

M25 junction 10/A3 Wisley interchange TR010030 2.10 Temporary works plans

Regulation 5(2)(o)
Planning Act 2008

Infrastructure Planning (Applications: Prescribed Forms and Procedure) Regulations 2009



Infrastructure Planning

Planning Act 2008

The Infrastructure Planning (Applications: Prescribed Forms and Procedure) Regulations 2009 (as amended)

M25 junction 10/A3 Wisley interchange Development Consent Order 202[x]

2.10 TEMPORARY WORKS PLANS

Regulation Number:		Regulation 5(2)(o)
Planning Inspectorate Scheme Reference		TR010030
Application Document Reference		TR010030/APP/2.10
Author:		M25 junction 10/A3 Wisley interchange project team, Highways England
Version	Date	Status of Version
Rev 1	May 2020	Submitted for Deadline 8
Rev 0	June 2019	Development Consent Order application

Table of contents

Chapter	Pages
1. Introduction	4
1.1 Introduction and purpose of this document	4
1.2 Scope and format of the Temporary Works Plans	4
1.3 Consolidated final plans	6
1.4 Proposed change to the DCO - Change 7	7
2. Schedule of Plans included in this application document	8

1. Introduction

1.1 Introduction and purpose of this document

1.1.1 Highways England ('the Applicant') is applying to the Secretary of State for a development consent order ('DCO') to authorise a scheme for the improvement of the M25 junction 10/A3 Wisley interchange ('the Scheme'). The Application is submitted to the Planning Inspectorate (as the responsible agency) under section 37 of the Planning Act 2008. The draft DCO is referred to as the M25 junction 10/A3 Wisley interchange Development Consent Order 202[x]. The DCO application is seeking powers to upgrade the existing M25 junction 10/A3 Wisley interchange, including powers to compulsorily acquire land and other rights and interests as necessary to facilitate the construction, operation and maintenance of the Scheme.

1.1.2 This document comprises part of the suite of Application documents and is included within the Application in accordance with Regulation 5(2)(o) of The Infrastructure Planning (Applications: Prescribed Forms and Procedures) Regulations 2009 (as amended), which states that an application for development consent must be accompanied by:

'5(2)(o) 'any other plans, drawings and sections necessary to describe the proposals for which development is sought, showing details of design, external appearance, and the preferred layout of buildings or structures, drainage, surface water management, means of vehicular and pedestrian access, any car parking to be provided, and means of landscaping.'

1.1.3 The Temporary Works Plans are submitted for approval and will be certified under article 44 of the DCO once the Order is made.

1.1.4 As this document is part of the Application documentation, it should be read alongside and is informed by the other Application documents. In particular, the plans should be read alongside:

- the Land Plans as they show the location and extent of land to be used temporarily during construction (application document reference TR010030/APP/2.2);
- the Works Plans (application document reference TR010030/APP/2.3);
- the Scheme Layout Plans (application document reference TR010030/APP/2.8) and
- the draft DCO (application document reference TR010030/APP/3.1).

1.1.5 A list of the DCO application documents and a detailed description of the Scheme are provided in the Introduction to the Application and Scheme Description document (application document reference TR010030/APP/1.2)

1.2 Scope and format of the Temporary Works Plans

1.2.1 Schedule 1 of the draft DCO (application document reference TR010030/APP/3.1) seeks authorisation for temporary as well as permanent works, including:

'(o) the establishment of construction compounds and working sites, storage areas, temporary vehicle parking, temporary site hoarding, fencing and perimeter enclosure, security fencing, construction-related buildings, welfare facilities, temporary worker accommodation facilities for vehicle recovery crew, vehicle recovery and customer care facilities, construction lighting, haulage roads and other machinery, apparatus, works and conveniences.' and

'(p)... traffic management measures including temporary roads, temporary earthworks and construction of site accesses and such other works as are associated with the construction of the authorised development.'

- 1.2.2 The purpose of the Temporary Works Plans is to show the locations of proposed temporary construction compounds, construction access arrangements and other temporary measures required during the construction phase of the Scheme. The Plans specifically show:
- the location and extent of the main construction compound necessary for the Scheme and associated points of access and egress and construction traffic routeings;
 - the location of other construction compounds and structure worksites necessary to facilitate construction of the Scheme and associated access and egress points and construction traffic routeings;
 - the location and extent of areas required for the temporary storage of topsoil removed from the site and other materials required during construction;
 - the alignment of temporary slip roads needed at M25 junction 10 during construction to maintain traffic flows at the interchange during the works;
 - the alignment of a temporary bridleway diversion route (BW544) required during construction in the vicinity of the former Wisley Airfield site;
 - access routes proposed for early enabling works and/or early environmental mitigation works.
- 1.2.3 The Temporary Works Plans have been prepared at a scale of 1:2,500. This scale allows for the information to be shown to a sufficient level of detail and clarity. The Temporary Works Plans use the same sheet layout adopted for other 1:2,500 plans submitted in the DCO application for consistency.
- 1.2.4 In accordance with Regulation 5(4) of The Infrastructure Planning (Applications: Prescribed Forms and Procedures) Regulations 2009 (as amended), a Key Plan (at a scale of 1:12,500) has been provided to aid navigation of the Temporary Works Plans and to show how the different sheets are inter-related.
- 1.2.5 In preparing these Plans, the Applicant has had regard to the Advice Notes published by the Planning Inspectorate and to the advice provided by the Planning Inspectorate under Section 51 of the Planning Act 2008 relating to the format and presentation of application plans more generally.
- 1.2.6 Whilst the information shown on the Plans is commensurate with the preliminary design stage of the Scheme, Schedule 2 of the Draft Development Consent Order (Requirements) (application document reference TR010030/APP/3.1) requires that the authorised development must be designed in detail and carried out in accordance with plans certified under article 44 of the DCO, which will include the

Temporary Works Plans. A separate requirement in Schedule 2 requires that a Construction Environmental Management Plan (CEMP) must be submitted and approved before the authorised development is to commence. The CEMP must be substantially in accordance with the outline CEMP that is submitted as part of this Application (application document reference TR010030/APP/7.2) and include measures for the management of site operations and activities, hours of working and other measures to reduce the impact of construction activities on the environment and people living in the vicinity of the works.

- 1.2.7 The construction phase assessment contained in the Environmental Statement (see the documents comprising Volume 6 of this application and in particular document reference TR010030/APP/6.3, the Environmental Statement Main Report) takes full account of the information presented in these Temporary Works Plans.
- 1.2.8 A description of the temporary works and activities required to construct the Scheme is provided in the Environmental Statement Main Report (application document reference TR010030/APP/6.3) and in the Introduction to the Application and Scheme Description document (application document reference TR010030/APP/1.2). This includes a description of the land that will need to be used temporarily to provide sufficient working space for construction operations, the temporary slip roads proposed at M25 junction 10 for traffic management purposes during construction and details of specific operations and activities that have been taken into account in the identification and assessment of any likely significant environmental effects. Schedule 7 of the Draft DCO (application document reference TR010030/APP/3.1) and Appendix A of the Statement of Reasons (TR010030/APP/4.1) set out the reasons why certain plots of land (as shown on the Land Plans – application document reference TR010030/APP/2.2) are required temporarily.

1.3 Consolidated final plans

- 1.3.1 This set of consolidated Temporary Works Plans takes into account the following change accepted into examination:
- **Change 9** Wisley Airfield Construction Worksite.
- 1.3.2 The Temporary Works Plans are changed only to reflect updates to the DCO boundary resulting from the following changes:
- **Change 1** Extension of the proposed Cockcrow green bridge.
 - **Change 2** Incorporation of two toad underpasses at Old Lane and other mitigation measures.
 - **Change 3** Removal of part of the proposed improvements to the A245 eastbound between the junction with Seven Hills Road and the Painshill interchange.
 - **Change 5** Adjustments to the Order limits in the dDCO to accommodate a revised diversion of a gas main.
 - **Change 8** Old Lane and Elm Lane Visibility Splays.
- 1.3.3 The following changes do not affect the Temporary Works Plans:
- **Change 4** Amendments to construction working hours specified in requirement 3 (Construction and handover environmental management plans) of the dDCO.

- **Change 6** Amendment to the speed limit at Elm Lane (and including Byway 525 – Byway Open to All Traffic).

1.4 Proposed change to the DCO - Change 7

- 1.4.1 Drawings for Change 7, the optional alternative Private Means of Access to Court Close Farm through Heyswood Campsite, are not included in this pack. However, should the Secretary of State choose this optional alternative, prior to certification under Schedule 11 of the Development Consent Order the relevant plans should be substituted with those in Appendix H in Part 1 of DCO Change Request Drawings - Changes 7-9 [REP7-017].

2. Schedule of Plans included in this application document

Document title	Document number	Revision
Temporary Works Plans – Regulation 5(2)(o) Key Plan	TR010030/APP/2.10	2
Temporary Works Plans – Regulation 5(2)(o) Sheet 1 of 9	TR010030/APP/2.10	1
Temporary Works Plans – Regulation 5(2)(o) Sheet 2 of 9	TR010030/APP/2.10	2
Temporary Works Plans – Regulation 5(2)(o) Sheet 3 of 9	TR010030/APP/2.10	2
Temporary Works Plans – Regulation 5(2)(o) Sheet 4 of 9	TR010030/APP/2.10	1
Temporary Works Plans – Regulation 5(2)(o) Sheet 5 of 9	TR010030/APP/2.10	1
Temporary Works Plans – Regulation 5(2)(o) Sheet 6 of 9	TR010030/APP/2.10	1
Temporary Works Plans – Regulation 5(2)(o) Sheet 7 of 9	TR010030/APP/2.10	0
Temporary Works Plans – Regulation 5(2)(o) Sheet 8 of 9	TR010030/APP/2.10	2
Temporary Works Plans – Regulation 5(2)(o) Sheet 9 of 9	TR010030/APP/2.10	0

DO NOT SCALE

100
0 10
Millimetres

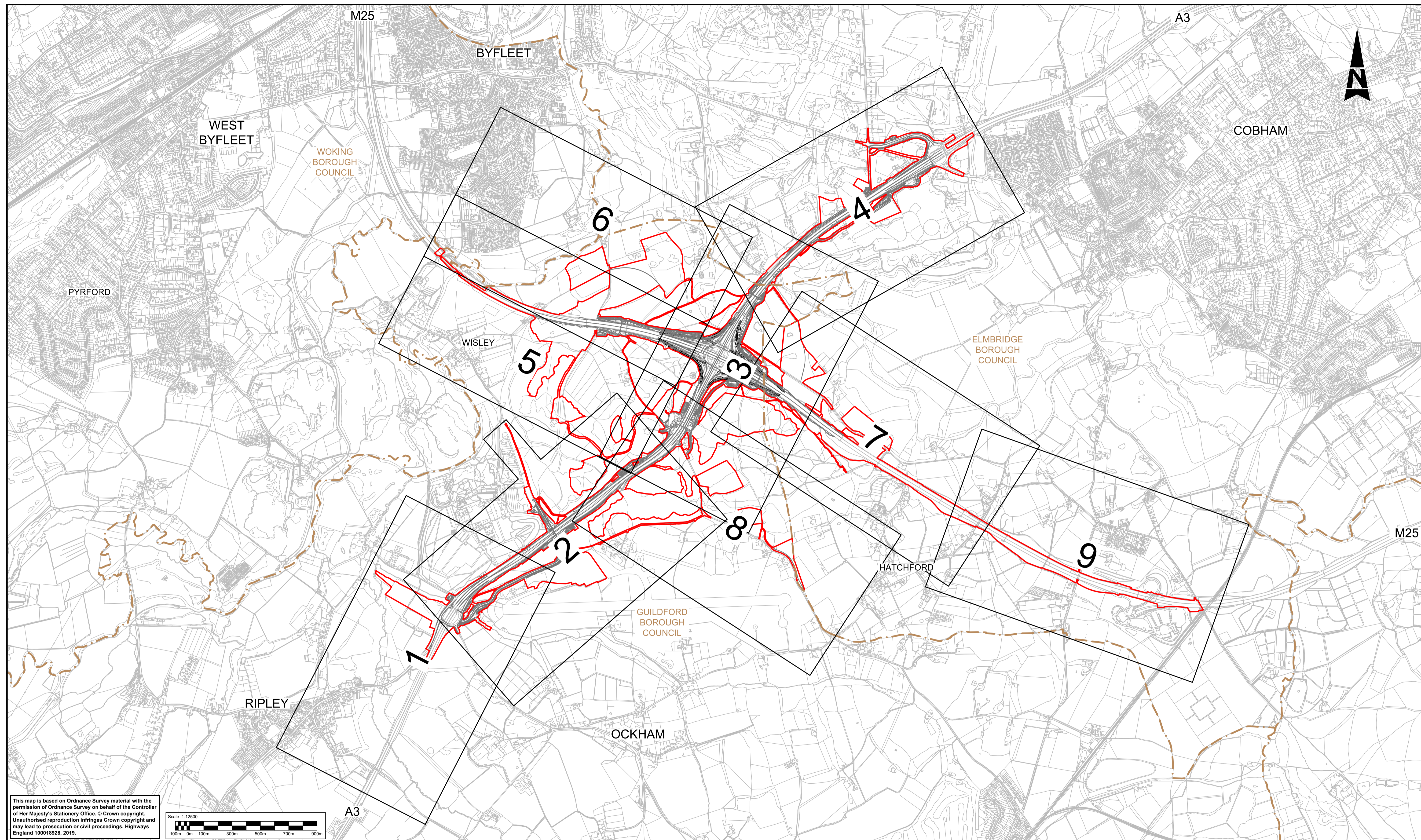

This map is based on Ordnance Survey material with the permission of Ordnance Survey on behalf of the Controller of Her Majesty's Stationery Office. © Crown copyright. Unauthorised reproduction infringes Crown copyright and may lead to prosecution or civil proceedings. Highways England 100018928, 2019.

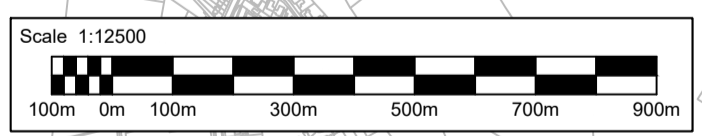

- LEGEND:**
- 2 SHEET NUMBER FOR TEMPORARY WORKS IN THIS AREA
 - DEVELOPMENT CONSENT ORDER (DCO) BOUNDARY
 - LOCAL AUTHORITY BOUNDARY

Status	Revision	Drawn	Checked	Reviewed	Authorised	Issue Date
Description						
A4	0	DD	NK	VA	CT	10/06/19
Description DCO APPLICATION						
SUBMITTED FOR DEADLINE 4						
A1	1	SA	LH	RM	ADK	28/01/20
Description SUBMITTED FOR CHANGE 8						
A1	2	SY	LH	RM	RB	08/04/20

Drawing Suitability: **APPROVED - PUBLISHED** Status: **A1**

ATKINS Epsom Gateway, Ashley Avenue, Epsom, Surrey, KT18 5AL
 Tel: +44 (0)1372 726140, Fax: +44 (0)1372 740055, www.atkinsglobal.com

Copyright © Atkins Limited (2018)

Client: **Working on behalf of highways england**

Project Title: **M25 junction 10/A3 Wisley interchange**

Drawing Title: **TEMPORARY WORKS PLANS REGULATION 5(2)(o) KEY PLAN**

Drawing Number: **TR010030/APP/2.10** Rev: **2**

HE PIN: HE551522 Scale: 1:12500 Original Size: **A1**

DO NOT SCALE

Millimetres

0 10 100

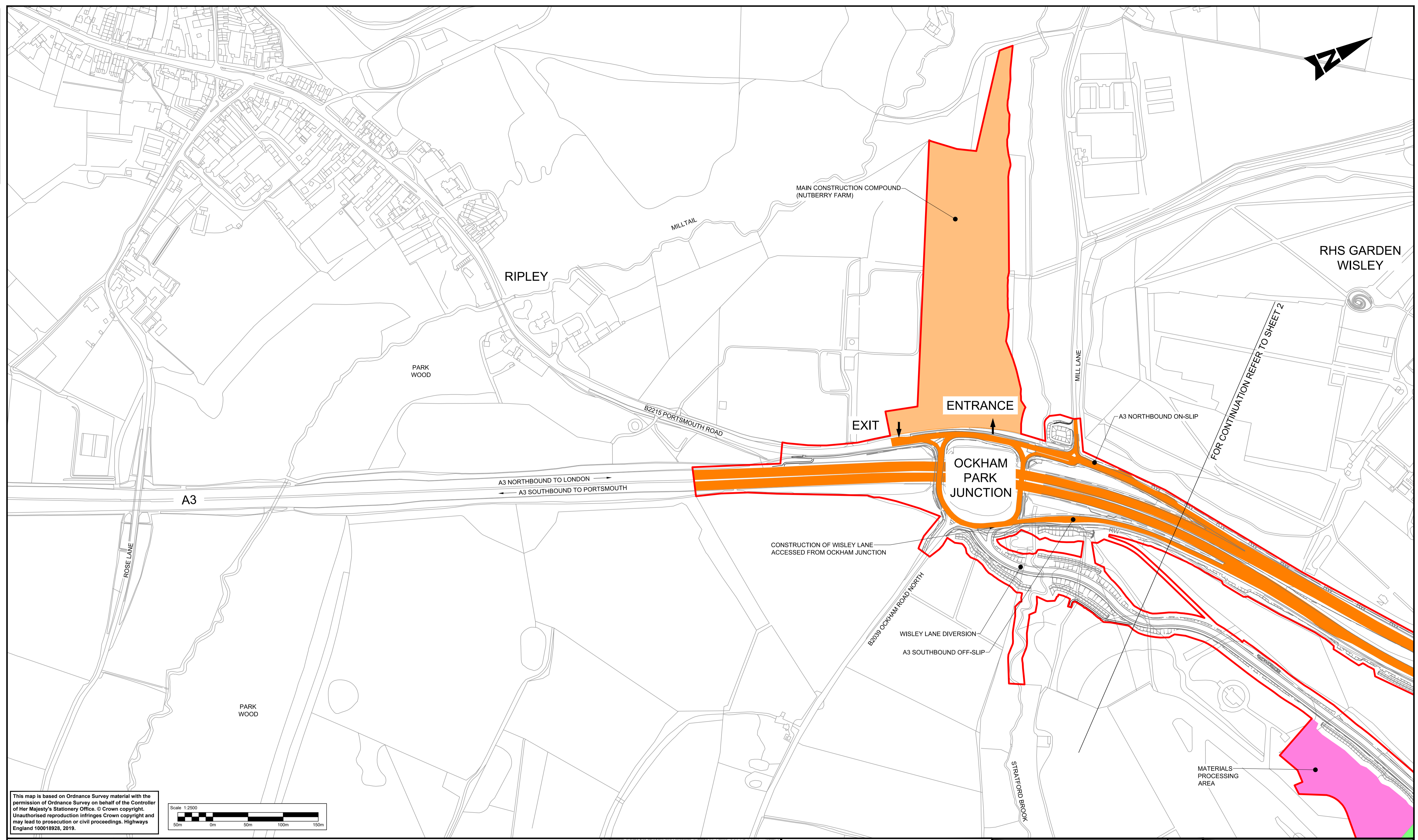

This map is based on Ordnance Survey material with the permission of Ordnance Survey on behalf of the Controller of Her Majesty's Stationery Office. © Crown copyright. Unauthorised reproduction infringes Crown copyright and may lead to prosecution or civil proceedings. Highways England 100018928, 2019.

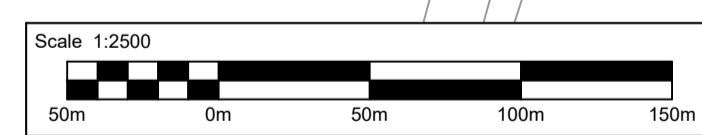

LEGEND:

	MAIN CONSTRUCTION COMPOUND		ENABLING WORKS/ ENVIRONMENTAL MITIGATION ACCESS
	TOPSOIL AND MATERIALS STORAGE		TEMPORARY ROAD DIVERSION
	CONSTRUCTION SITE COMPOUND		DEVELOPMENT CONSENT ORDER (DCO) BOUNDARY
	STRUCTURES WORKSITES		EXISTING BRIDLEWAY
	MATERIALS PROCESSING AREA		PROPOSED TEMPORARY BRIDLEWAY DIVERSION
	CONSTRUCTION TRAFFIC ACCESS ROUTES		LOCAL AUTHORITY BOUNDARY
			EXISTING ROUTE TO BE TEMPORARILY DIVERTED
			SITE ACCESS / EGRESS

NOTE:

- SCHEME LAYOUT SHOWN FOR ILLUSTRATIVE PURPOSES ONLY.
- ENVIRONMENTAL MITIGATION ACCESS USING PUBLIC HIGHWAY IS SHOWN OUTSIDE DCO BOUNDARY FOR CLARITY.

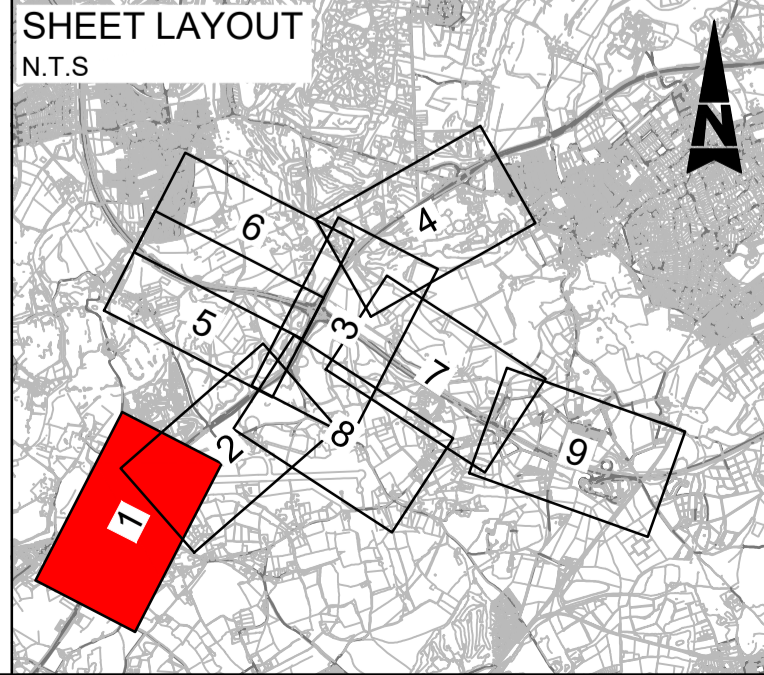

Description	Status	Revision	Drawn	Checked	Reviewed	Authorised	Issue Date
DCO APPLICATION	A4	0	DD	NK	VA	CT	07/06/19
SUBMITTED FOR CHANGE 9	A1	1	SY	LH	RM	RB	08/04/20

Drawing Suitability	APPROVED - PUBLISHED	Status	A1	Project Title	M25 junction 10/A3 Wisley interchange
				Epsom Gateway Ashley Avenue Epsom Surrey KT18 5AL Tel: +44 (0)1372 726140 Fax: +44 (0)1372 740055 www.atkinsglobal.com	
Copyright © Atkins Limited (2018)		Client		Drawing Title	
		Working on behalf of		TEMPORARY WORKS PLANS REGULATION 5(2)(o)	
		Client		SHEET 1 OF 9	
		Drawing Number		TR010030/APP/2.10	
		Rev.		1	
		HE PIN: HE551522		Scale: 1:2500	
		Original Size: A1			

DO NOT SCALE
0 10 100
Millimetres

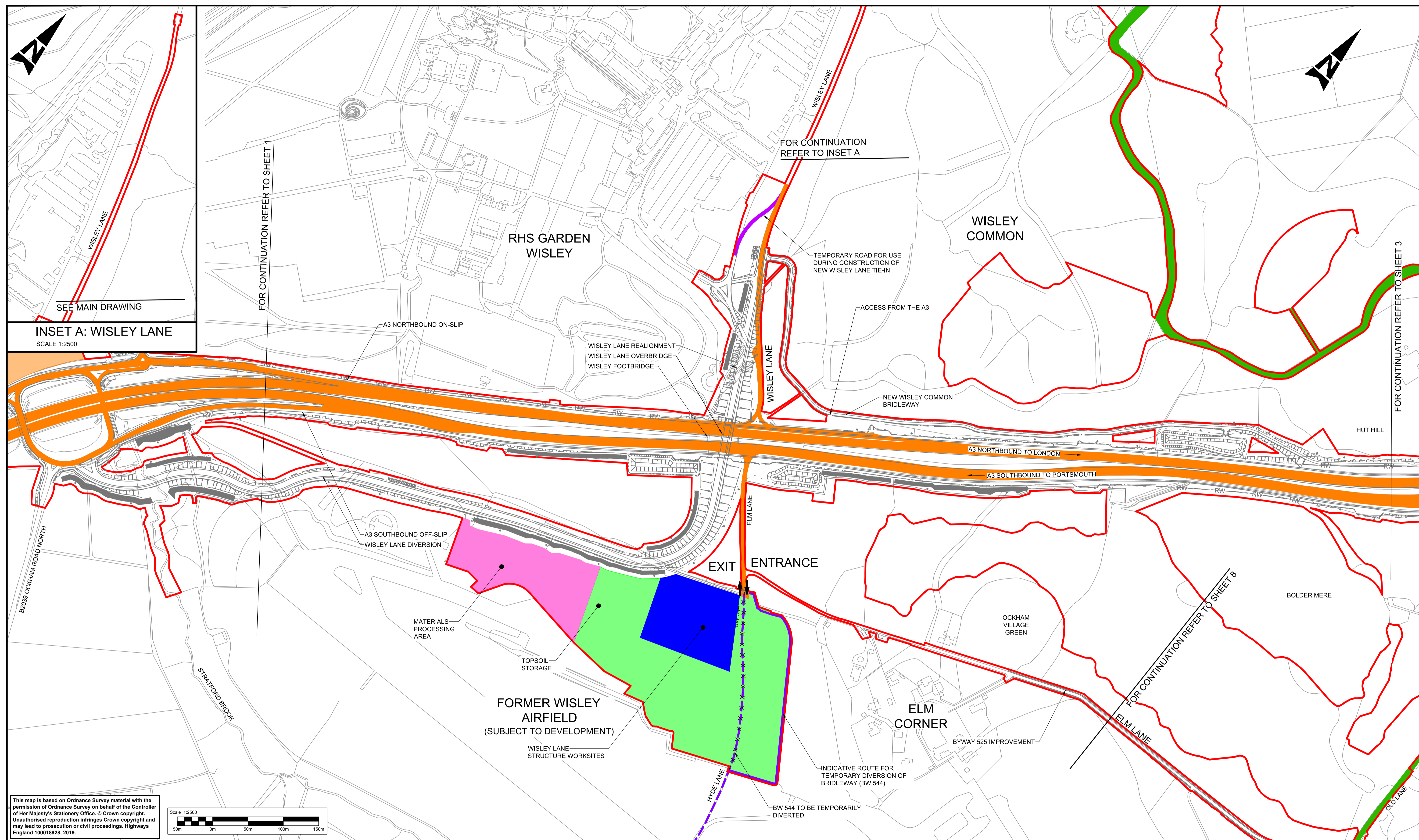

INSET A: WISLEY LANE
SCALE 1:2500

This map is based on Ordnance Survey material with the permission of Ordnance Survey on behalf of the Controller of Her Majesty's Stationery Office. © Crown copyright. Unauthorised reproduction infringes Crown copyright and may lead to prosecution or civil proceedings. Highways England 100018928, 2019.

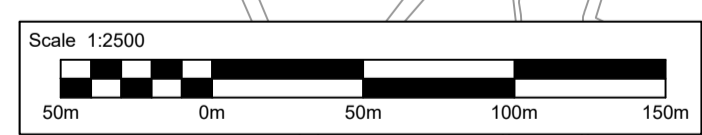

LEGEND:	
	MAIN CONSTRUCTION COMPOUND
	TOPSOIL AND MATERIALS STORAGE
	CONSTRUCTION SITE COMPOUND
	STRUCTURES WORKSITES
	MATERIALS PROCESSING AREA
	CONSTRUCTION TRAFFIC ACCESS ROUTES
	ENABLING WORKS/ ENVIRONMENTAL MITIGATION ACCESS
	TEMPORARY ROAD DIVERSION
	DEVELOPMENT CONSENT ORDER (DCO) BOUNDARY
	EXISTING BRIDLEWAY
	PROPOSED TEMPORARY BRIDLEWAY DIVERSION
	LOCAL AUTHORITY BOUNDARY
	EXISTING ROUTE TO BE TEMPORARILY DIVERTED
	SITE ACCESS / EGRESS

NOTE:

- SCHEME LAYOUT SHOWN FOR ILLUSTRATIVE PURPOSES ONLY.
- ENVIRONMENTAL MITIGATION ACCESS USING PUBLIC HIGHWAY IS SHOWN OUTSIDE DCO BOUNDARY FOR CLARITY.

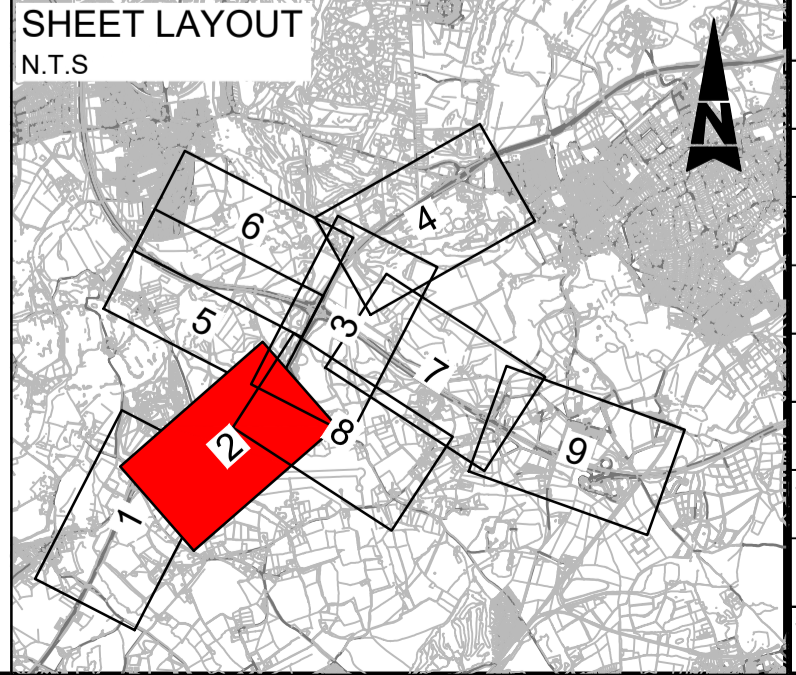

Description	Status	Revision	Drawn	Checked	Reviewed	Authorised	Issue Date
DCO APPLICATION	A4	0	DD	NK	VA	CT	07/06/19
SUBMITTED FOR DEADLINE 4	A1	1	SA	LH	RM	ADK	28/01/20
SUBMITTED FOR CHANGE 8 AND 9	A1	2	SY	LH	RM	RB	08/04/20

Drawing Suitability	APPROVED - PUBLISHED	Status	A1	Project Title	M25 junction 10/A3 Wisley interchange
		Epsom Gateway Ashley Avenue Epsom Surrey KT18 5AL Tel: +44 (0)1372 726140 Fax: +44 (0)1372 740055 www.atkinsglobal.com		Drawing Title TEMPORARY WORKS PLANS REGULATION 5(2)(o) SHEET 2 OF 9	
Copyright © Atkins Limited (2018)		Client 		Drawing Number TR010030/APP/2.10	
				Rev: 2	HE PIN: HE551522 Scale: 1:2500 Original Size: A1

DO NOT SCALE
 Millimetres
 0 10 100

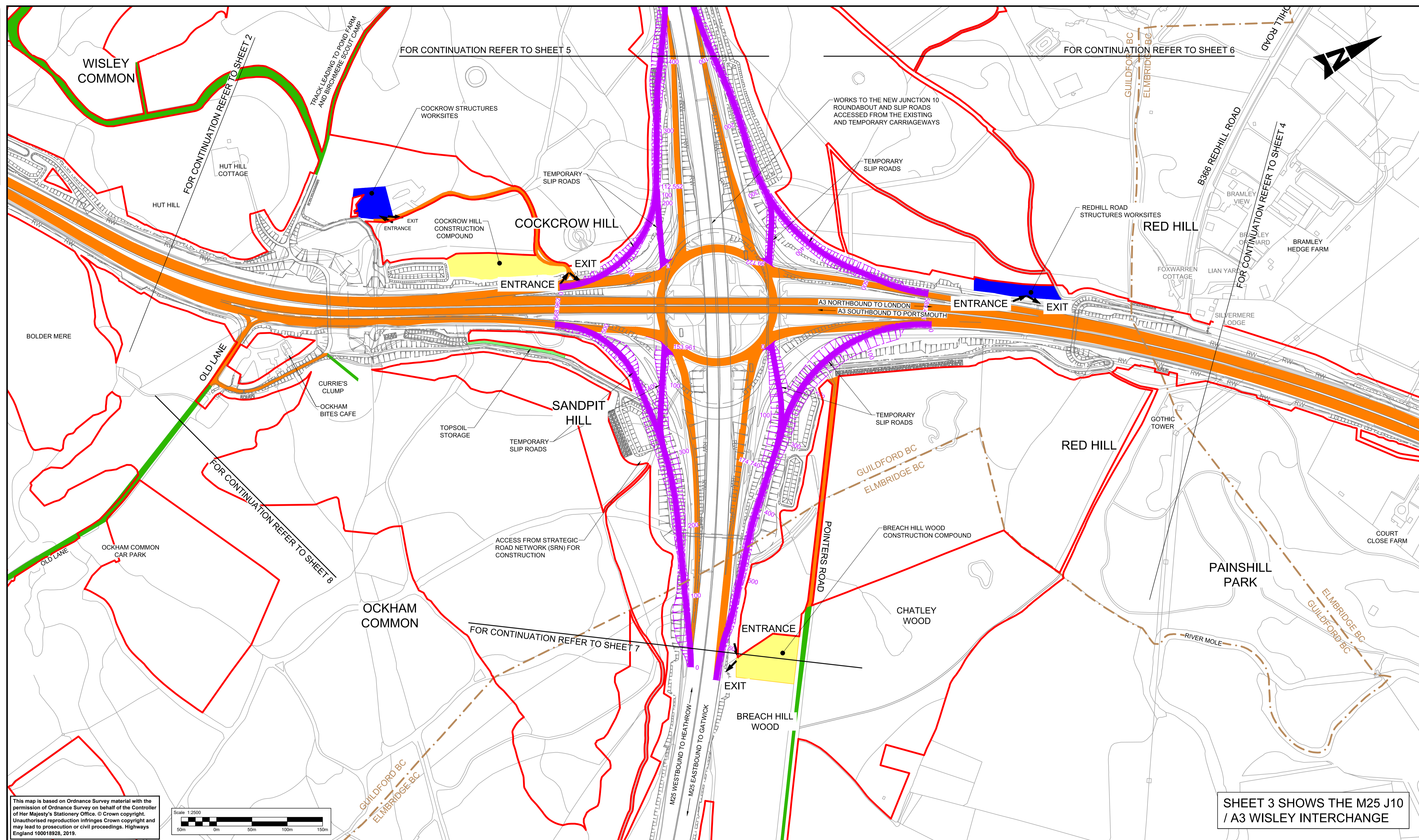

This map is based on Ordnance Survey material with the permission of Ordnance Survey on behalf of the Controller of Her Majesty's Stationery Office. © Crown copyright. Unauthorised reproduction infringes Crown copyright and may lead to prosecution or civil proceedings. Highways England 100018928, 2019.

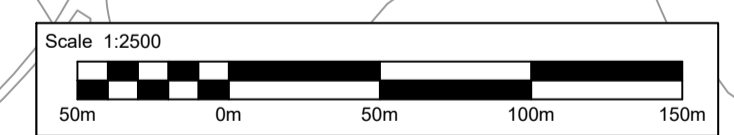

LEGEND:

	MAIN CONSTRUCTION COMPOUND		ENABLING WORKS/ ENVIRONMENTAL MITIGATION ACCESS
	TOPSOIL AND MATERIALS STORAGE		TEMPORARY ROAD DIVERSION
	CONSTRUCTION SITE COMPOUND		DEVELOPMENT CONSENT ORDER (DCO) BOUNDARY
	STRUCTURES WORKSITES		EXISTING BRIDLEWAY
	MATERIALS PROCESSING AREA		PROPOSED TEMPORARY BRIDLEWAY DIVERSION
	CONSTRUCTION TRAFFIC ACCESS ROUTES		LOCAL AUTHORITY BOUNDARY
			EXISTING ROUTE TO BE TEMPORARILY DIVERTED
			SITE ACCESS / EGRESS

NOTE:

- SCHEME LAYOUT SHOWN FOR ILLUSTRATIVE PURPOSES ONLY.
- ENVIRONMENTAL MITIGATION ACCESS USING PUBLIC HIGHWAY IS SHOWN OUTSIDE DCO BOUNDARY FOR CLARITY.

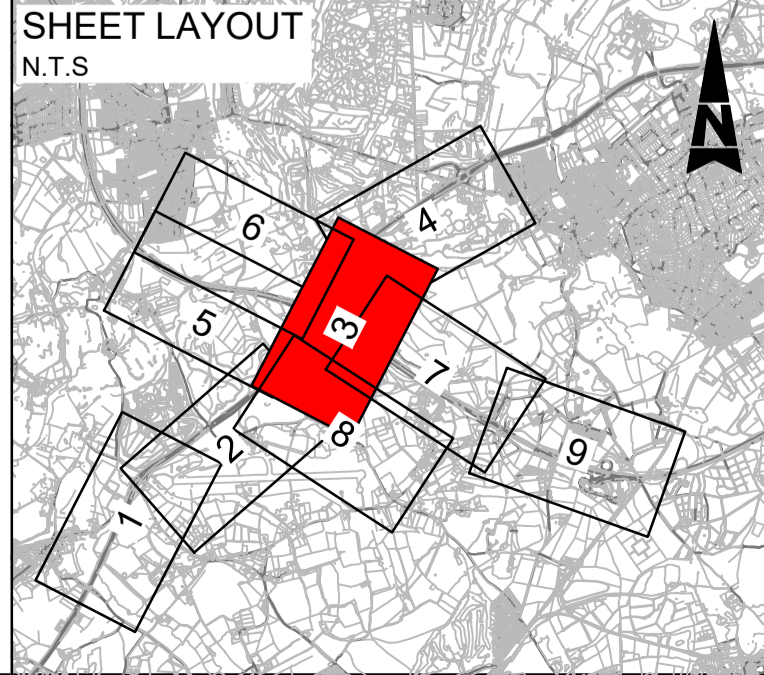

Description	Status	Revision	Drawn	Checked	Reviewed	Authorised	Issue Date
DCO APPLICATION	A4	Revision 0	Drawn DD	Checked NK	Reviewed VA	Authorised CT	Issue Date 07/08/19
SUBMITTED FOR DEADLINE 4	A1	Revision 1	Drawn SA	Checked LH	Reviewed GB	Authorised ADK	Issue Date 28/01/20
SUBMITTED FOR CHANGE 8	A1	Revision 2	Drawn SY	Checked LH	Reviewed RM	Authorised RB	Issue Date 08/04/20

Drawing Suitability: **APPROVED - PUBLISHED** Status: **A1**

ATKINS Epsom Gateway, Ashley Avenue, Epsom, Surrey, KT18 5AL. Tel: +44 (0)1372 726140, Fax: +44 (0)1372 740055, www.atkinsglobal.com

SNC-LAVALIN Member of the SNC-Lavalin Group

Copyright © Atkins Limited (2018)

Client: **Working on behalf of highways england**

Project Title: M25 junction 10/A3 Wisley interchange	Drawing Title: TEMPORARY WORKS PLANS REGULATION 5(2)(o)
SHEET 3 OF 9	
Drawing Number: TR010030/APP/2.10	Rev: 2
HE PIN: HE551522	Scale: 1:2500
Original Size: A1	

DO NOT SCALE

Millimetres
0 10 100

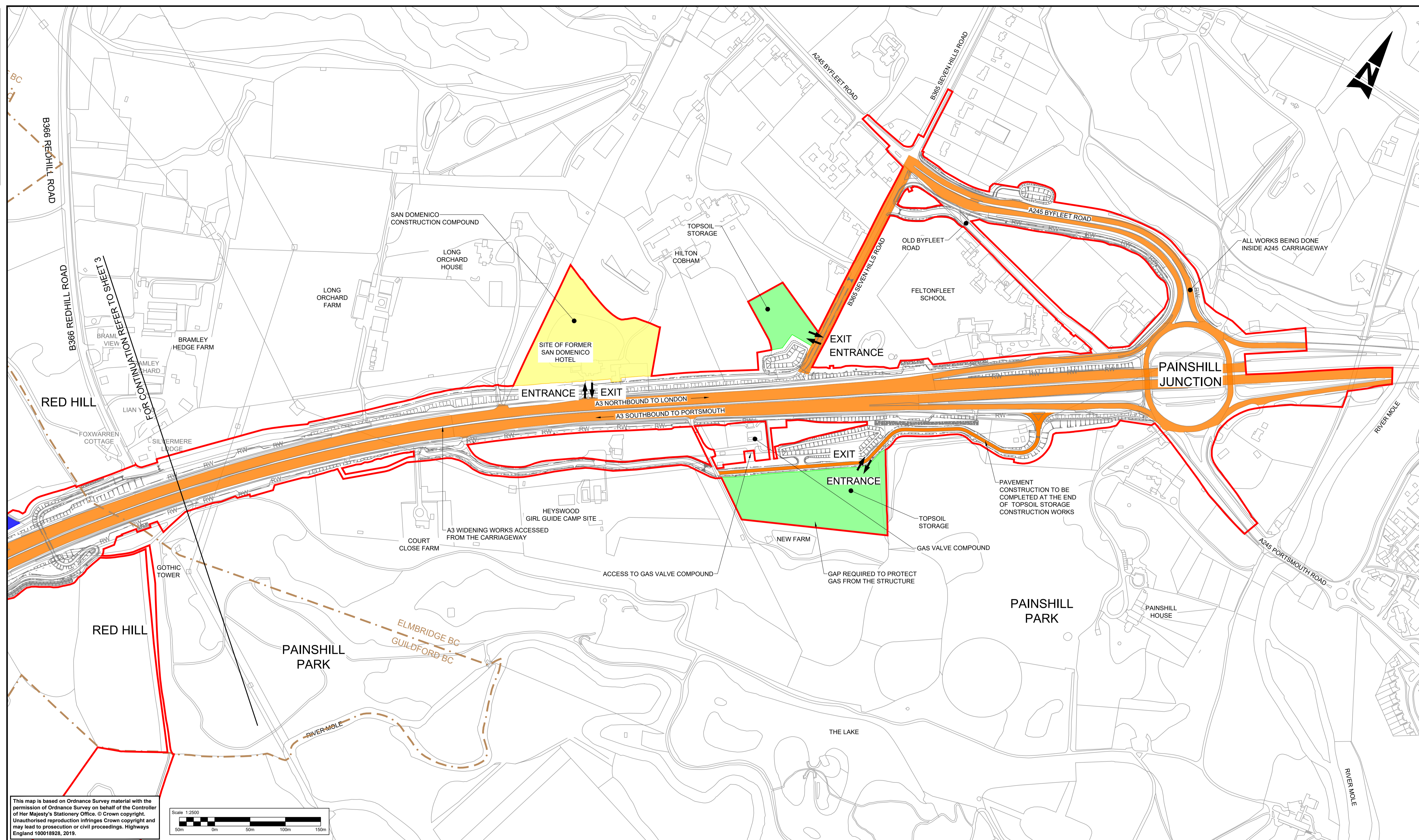

This map is based on Ordnance Survey material with the permission of Ordnance Survey on behalf of the Controller of Her Majesty's Stationery Office. © Crown copyright. Unauthorised reproduction infringes Crown copyright and may lead to prosecution or civil proceedings. Highways England 100018928, 2019.

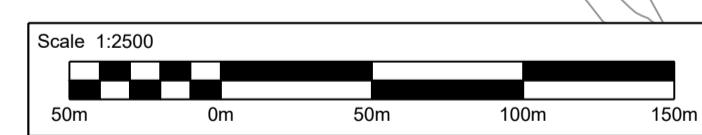

LEGEND:

	MAIN CONSTRUCTION COMPOUND		ENABLING WORKS/ ENVIRONMENTAL MITIGATION ACCESS
	TOPSOIL AND MATERIALS STORAGE		TEMPORARY ROAD DIVERSION
	CONSTRUCTION SITE COMPOUND		DEVELOPMENT CONSENT ORDER (DCO) BOUNDARY
	STRUCTURES WORKSITES		EXISTING BRIDLEWAY
	CONSTRUCTION TRAFFIC ACCESS ROUTES		PROPOSED TEMPORARY BRIDLEWAY DIVERSION
			LOCAL AUTHORITY BOUNDARY
			EXISTING ROUTE TO BE TEMPORARILY DIVERTED
			SITE ACCESS / EGRESS

NOTE:

- SCHEME LAYOUT SHOWN FOR ILLUSTRATIVE PURPOSES ONLY.
- ENVIRONMENTAL MITIGATION ACCESS USING PUBLIC HIGHWAY IS SHOWN OUTSIDE DCO BOUNDARY FOR CLARITY.

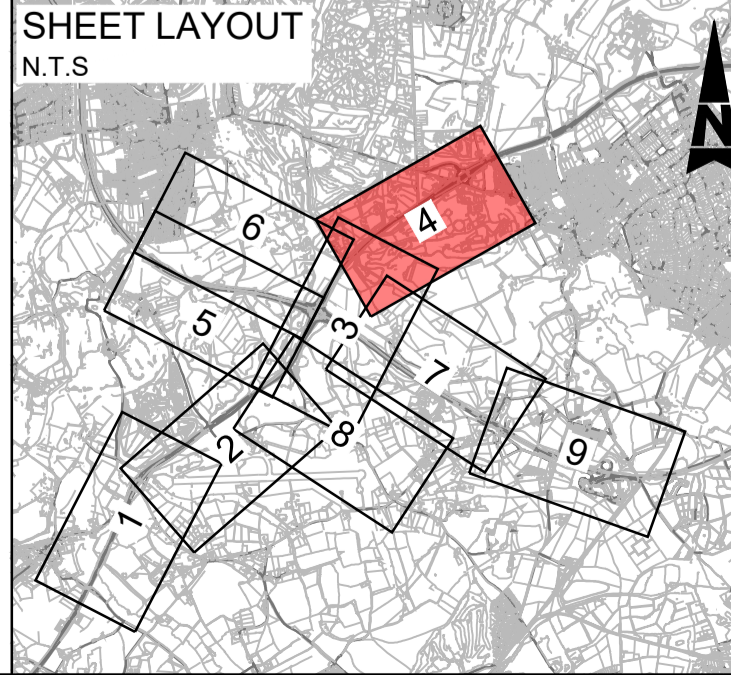

Description	Status	Revision	Drawn	Checked	Reviewed	Authorised	Issue Date
DCO APPLICATION	A4	0	DD	NK	VA	CT	07/06/19
SUBMITTED FOR DEADLINE 4	A1	1	SA	LH	RM	ADK	28/01/20

Drawing Suitability	APPROVED - PUBLISHED	Status	A1	Project Title	M25 junction 10/A3 Wisley interchange			
		Epsom Gateway Ashley Avenue Epsom Surrey KT18 5AL Tel: +44 (0)1372 726140 Fax: +44 (0)1372 740055 www.atkinsglobal.com		Drawing Title TEMPORARY WORKS PLANS REGULATION 5(2)(o) SHEET 4 OF 9				
Copyright © Atkins Limited (2018)		Client			Drawing Number	TR010030/APP/2.10	Rev.	1
		HE PIN: HE551522	Scale: 1:2500	Original Size: A1				

DO NOT SCALE

100
0 10
Millimetres

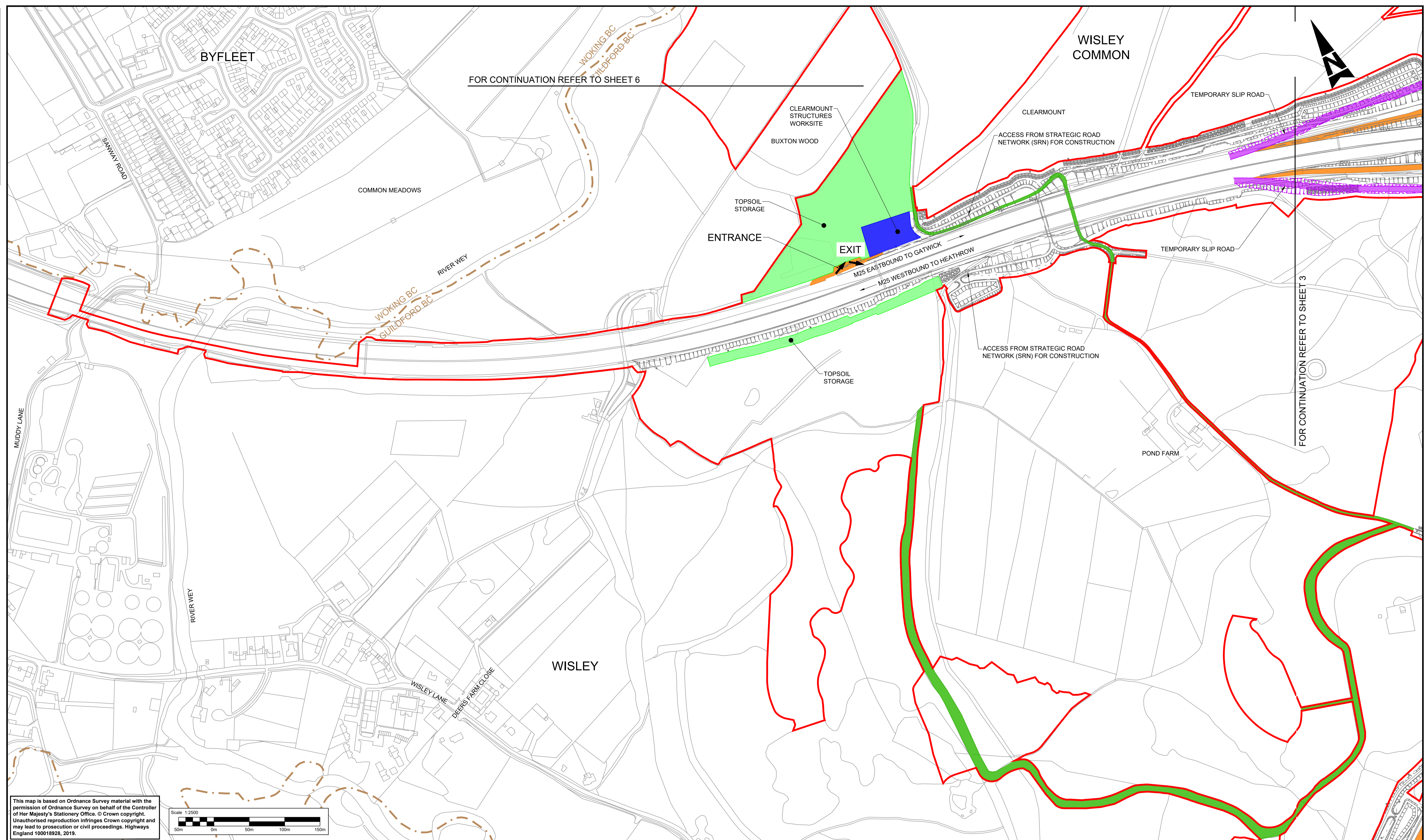

FOR CONTINUATION REFER TO SHEET 6

FOR CONTINUATION REFER TO SHEET 3

This map is based on Ordnance Survey material with the permission of Ordnance Survey on behalf of the Controller of Her Majesty's Stationery Office. © Crown copyright. Unauthorised reproduction infringes Crown copyright and may lead to prosecution or civil proceedings. Highways England 100018928, 2019.

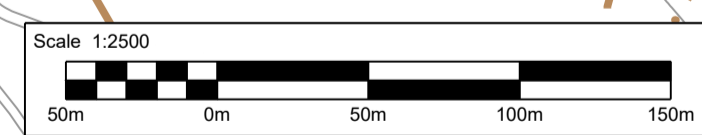

LEGEND:	
	MAIN CONSTRUCTION COMPOUND
	TOPSOIL AND MATERIALS STORAGE
	CONSTRUCTION SITE COMPOUND
	STRUCTURES WORKSITES
	CONSTRUCTION TRAFFIC ACCESS ROUTES
	ENABLING WORKS/ ENVIRONMENTAL MITIGATION ACCESS
	TEMPORARY ROAD DIVERSION
	DEVELOPMENT CONSENT ORDER (DCO) BOUNDARY
	EXISTING BRIDLEWAY
	PROPOSED TEMPORARY BRIDLEWAY DIVERSION
	LOCAL AUTHORITY BOUNDARY
	EXISTING ROUTE TO BE TEMPORARILY DIVERTED
	SITE ACCESS / EGRESS

NOTE:
1. SCHEME LAYOUT SHOWN FOR ILLUSTRATIVE PURPOSES ONLY.
2. ENVIRONMENTAL MITIGATION ACCESS USING PUBLIC HIGHWAY IS SHOWN OUTSIDE DCO BOUNDARY FOR CLARITY.

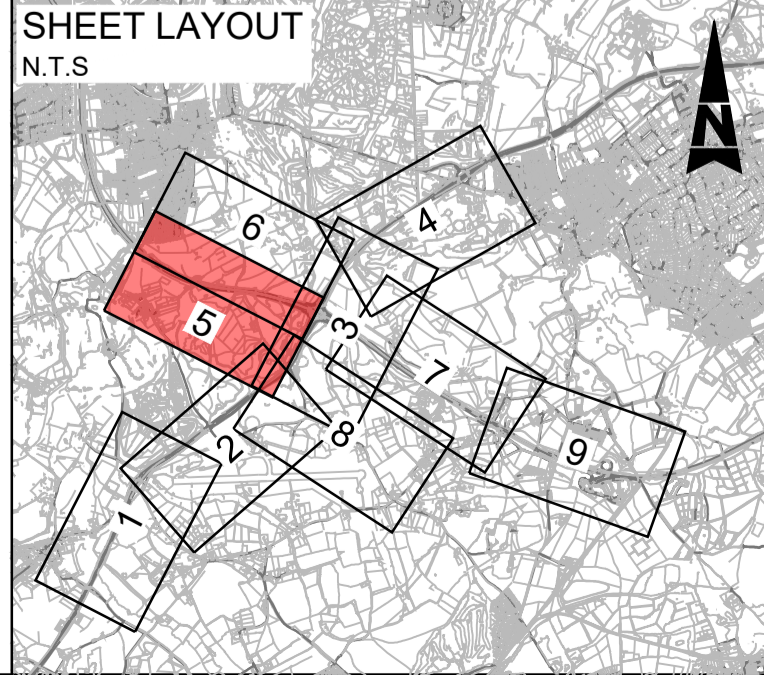

Description	Status	Revision	Drawn	Checked	Reviewed	Authorised	Issue Date
DCO APPLICATION	A4	0	DD	NK	VA	CT	07/06/19
SUBMITTED FOR DEADLINE 4	A1	1	SA	LH	RM	ADK	28/01/20

Drawing Suitability	APPROVED - PUBLISHED	Status	A1	Project Title	M25 junction 10/A3 Wisley interchange
				Epsom Gateway Ashley Avenue Epsom Surrey KT18 5AL Tel: +44 (0)1372 726140 Fax: +44 (0)1372 740055 www.atkinsglobal.com	
Copyright © Atkins Limited (2018)				Drawing Title	
Working on behalf of				TEMPORARY WORKS PLANS REGULATION 5(2)(o)	
				SHEET 5 OF 9	
Client		Drawing Number		Rev.	
TR010030/APP/2.10		1			
HE PIN: HE551522		Scale: 1:2500		Original Size: A1	

DO NOT SCALE
 Millimetres
 0 10 100

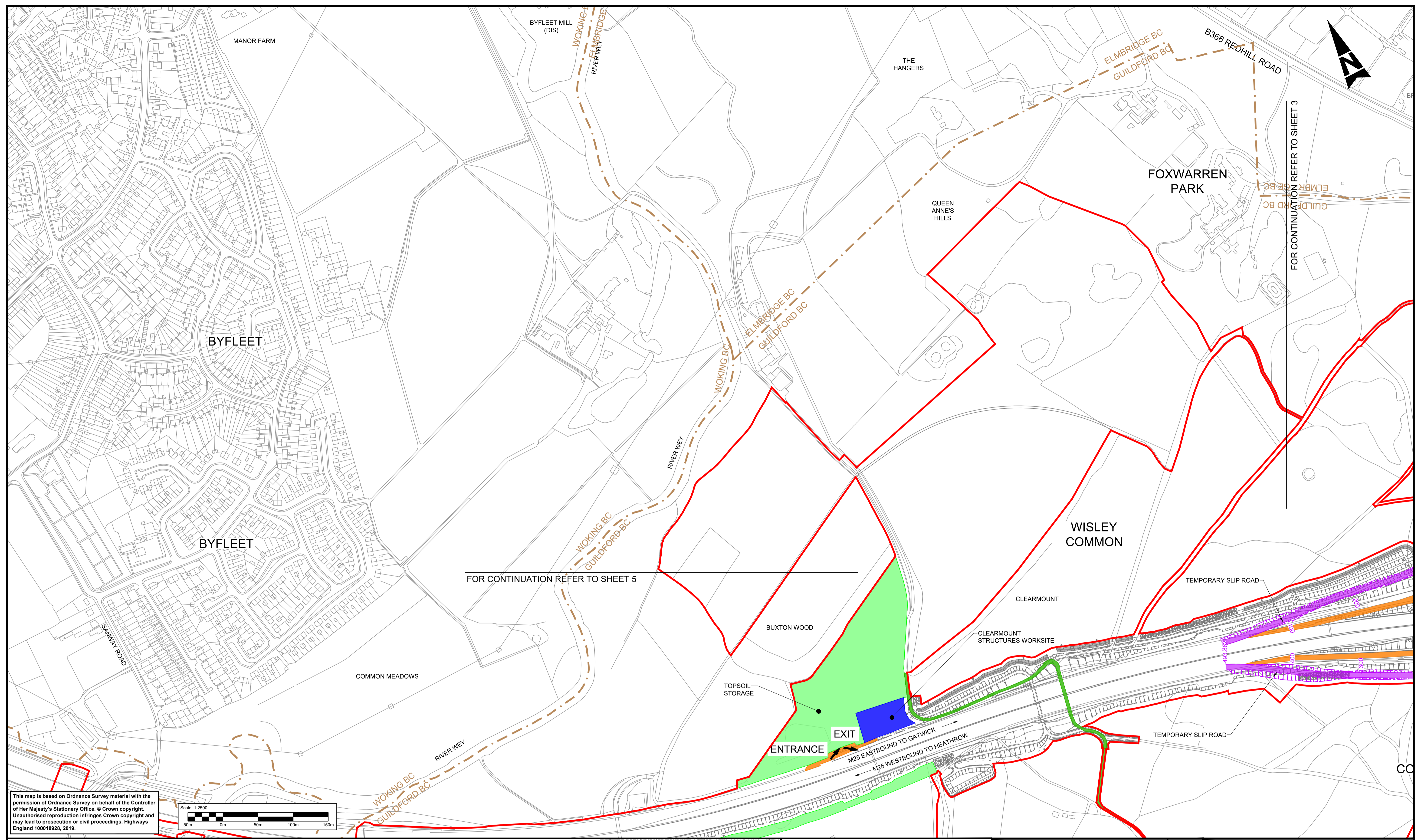

FOR CONTINUATION REFER TO SHEET 5

FOR CONTINUATION REFER TO SHEET 3

This map is based on Ordnance Survey material with the permission of Ordnance Survey on behalf of the Controller of Her Majesty's Stationary Office. © Crown copyright. Unauthorised reproduction infringes Crown copyright and may lead to prosecution or civil proceedings. Highways England 100018928, 2019.

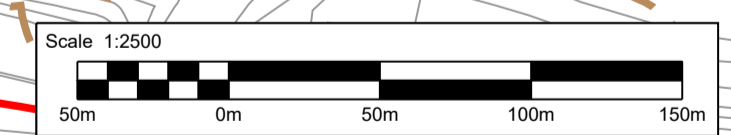

LEGEND:	
	MAIN CONSTRUCTION COMPOUND
	TOPSOIL AND MATERIALS STORAGE
	CONSTRUCTION SITE COMPOUND
	STRUCTURES WORKSITES
	CONSTRUCTION TRAFFIC ACCESS ROUTES
	ENABLING WORKS/ ENVIRONMENTAL MITIGATION ACCESS
	TEMPORARY ROAD DIVERSION
	DEVELOPMENT CONSENT ORDER (DCO) BOUNDARY
	EXISTING BRIDLEWAY
	PROPOSED TEMPORARY BRIDLEWAY DIVERSION
	LOCAL AUTHORITY BOUNDARY
	EXISTING ROUTE TO BE TEMPORARILY DIVERTED
	SITE ACCESS / EGRESS

NOTE:
 1. SCHEME LAYOUT SHOWN FOR ILLUSTRATIVE PURPOSES ONLY.
 2. ENVIRONMENTAL MITIGATION ACCESS USING PUBLIC HIGHWAY IS SHOWN OUTSIDE DCO BOUNDARY FOR CLARITY.

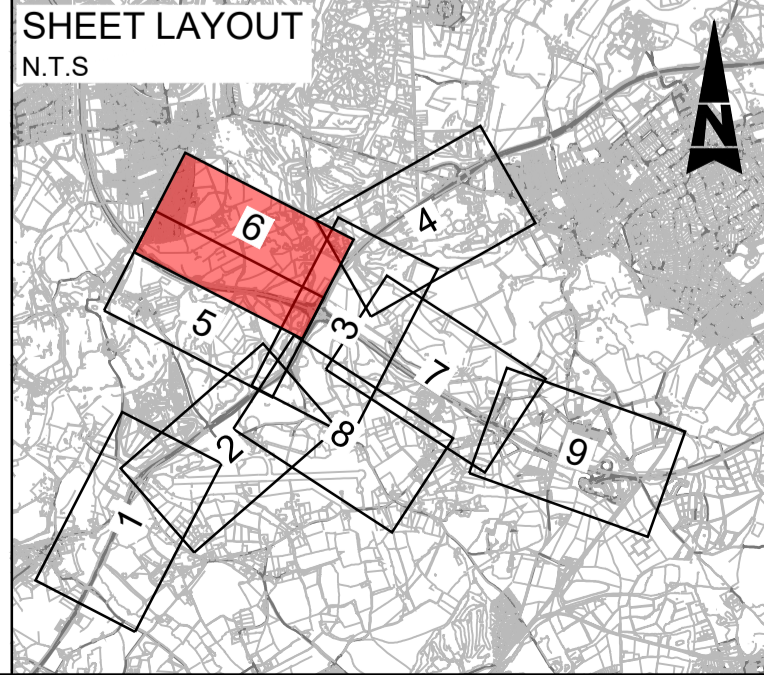

Description	Status	Revision	Drawn	Checked	Reviewed	Authorised	Issue Date
DCO APPLICATION	A4	0	DD	NK	VA	CT	07/06/19
SUBMITTED FOR DEADLINE 4	A1	1	SA	LH	RM	ADK	28/01/20

Drawing Suitability	APPROVED - PUBLISHED	Status	A1	Project Title	M25 junction 10/A3 Wisley interchange
				Epsom Gateway Ashley Avenue Epsom Surrey KT18 5AL Tel: +44 (0)1372 726140 Fax: +44 (0)1372 740055 www.atkinsglobal.com	
Copyright © Atkins Limited (2018)		Client		Drawing Title	
Working on behalf of				TEMPORARY WORKS PLANS REGULATION 5(2)(o)	
TR010030/APP/2.10		1		SHEET 6 OF 9	
HE PIN: HE551522	Scale: 1:2500	Original Size: A1			

DO NOT SCALE

Millimetres

0 10 100

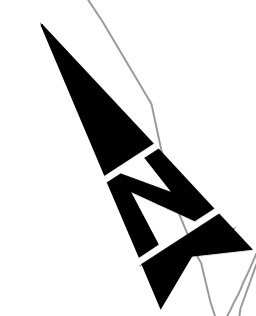
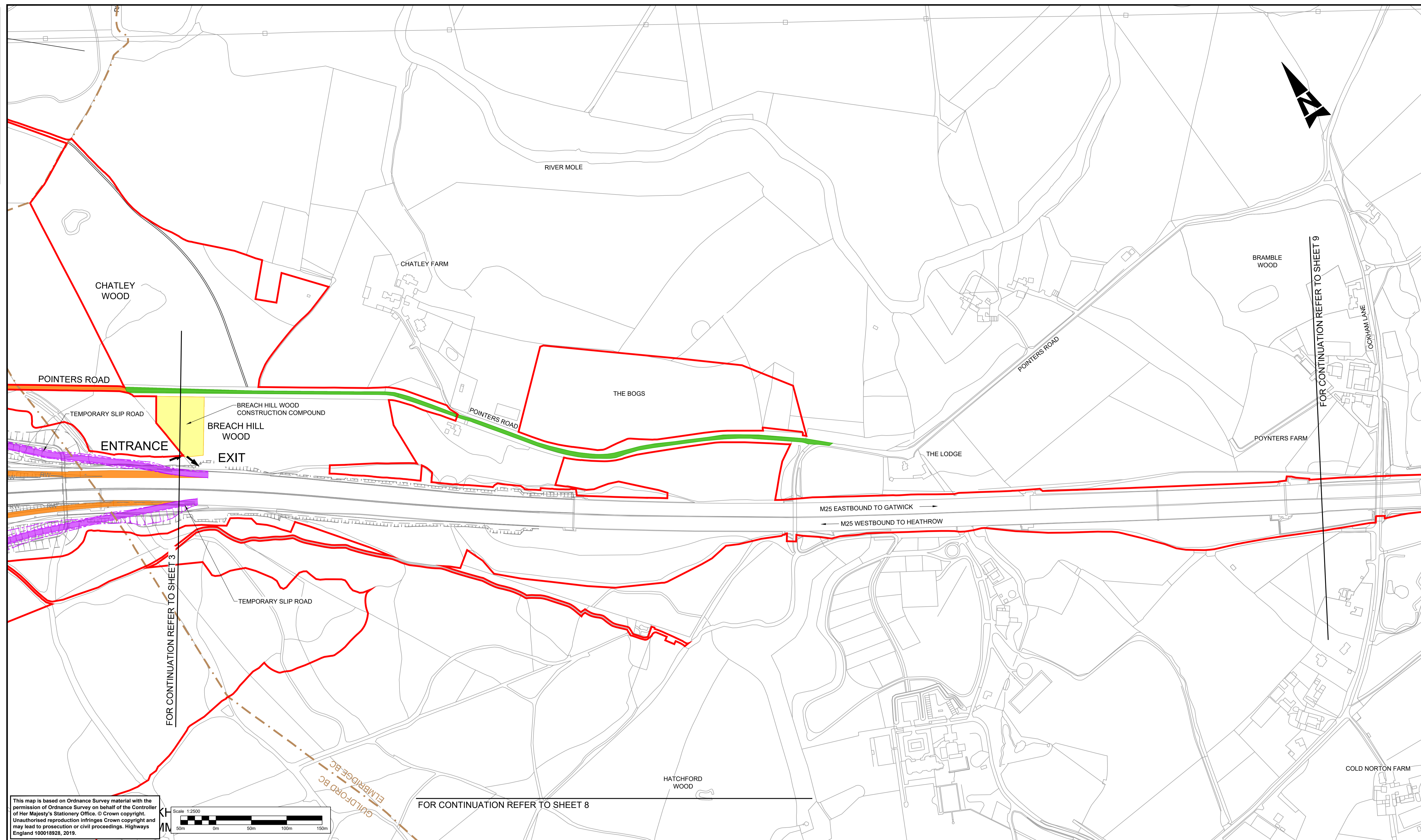

This map is based on Ordnance Survey material with the permission of Ordnance Survey on behalf of the Controller of Her Majesty's Stationary Office. © Crown copyright. Unauthorised reproduction infringes Crown copyright and may lead to prosecution or civil proceedings. Highways England 100018928, 2019.

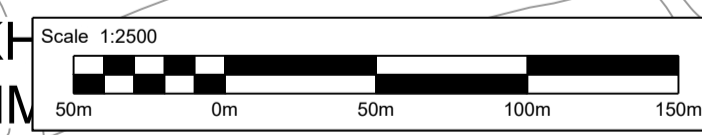

LEGEND:	
	MAIN CONSTRUCTION COMPOUND
	TOPSOIL AND MATERIALS STORAGE
	CONSTRUCTION SITE COMPOUND
	STRUCTURES WORKSITES
	CONSTRUCTION TRAFFIC ACCESS ROUTES
	ENABLING WORKS/ ENVIRONMENTAL MITIGATION ACCESS
	TEMPORARY ROAD DIVERSION
	DEVELOPMENT CONSENT ORDER (DCO) BOUNDARY
	EXISTING BRIDLEWAY
	PROPOSED TEMPORARY BRIDLEWAY DIVERSION
	LOCAL AUTHORITY BOUNDARY
	EXISTING ROUTE TO BE TEMPORARILY DIVERTED
	SITE ACCESS / EGRESS

NOTE:

- SCHEME LAYOUT SHOWN FOR ILLUSTRATIVE PURPOSES ONLY.
- ENVIRONMENTAL MITIGATION ACCESS USING PUBLIC HIGHWAY IS SHOWN OUTSIDE DCO BOUNDARY FOR CLARITY.

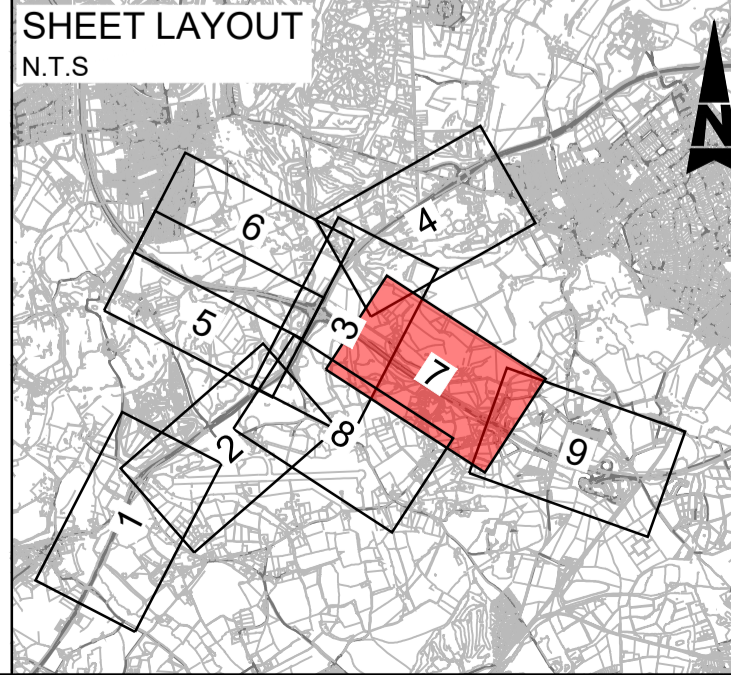

Description	Status	Revision	Drawn	Checked	Reviewed	Authorised	Issue Date
DCO APPLICATION	A4	0	DD	NK	VA	CT	07/08/19

Drawing Suitability	DCO APPLICATION	Status	A4	Project Title	M25 junction 10/A3 Wisley interchange
		Epsom Gateway Ashley Avenue Epsom Surrey KT18 5AL Tel: +44 (0)1372 726140 Fax: +44 (0)1372 740055 www.atkinsglobal.com		Drawing Title TEMPORARY WORKS PLANS REGULATION 5(2)(o) SHEET 7 OF 9	
Client	Working on behalf of	Drawing Number	TR010030/APP/2.10	Rev:	0
		HE PIN: HE551522	Scale: 1:2500	Original Size:	A1

DO NOT SCALE

100
0 10
Millimetres

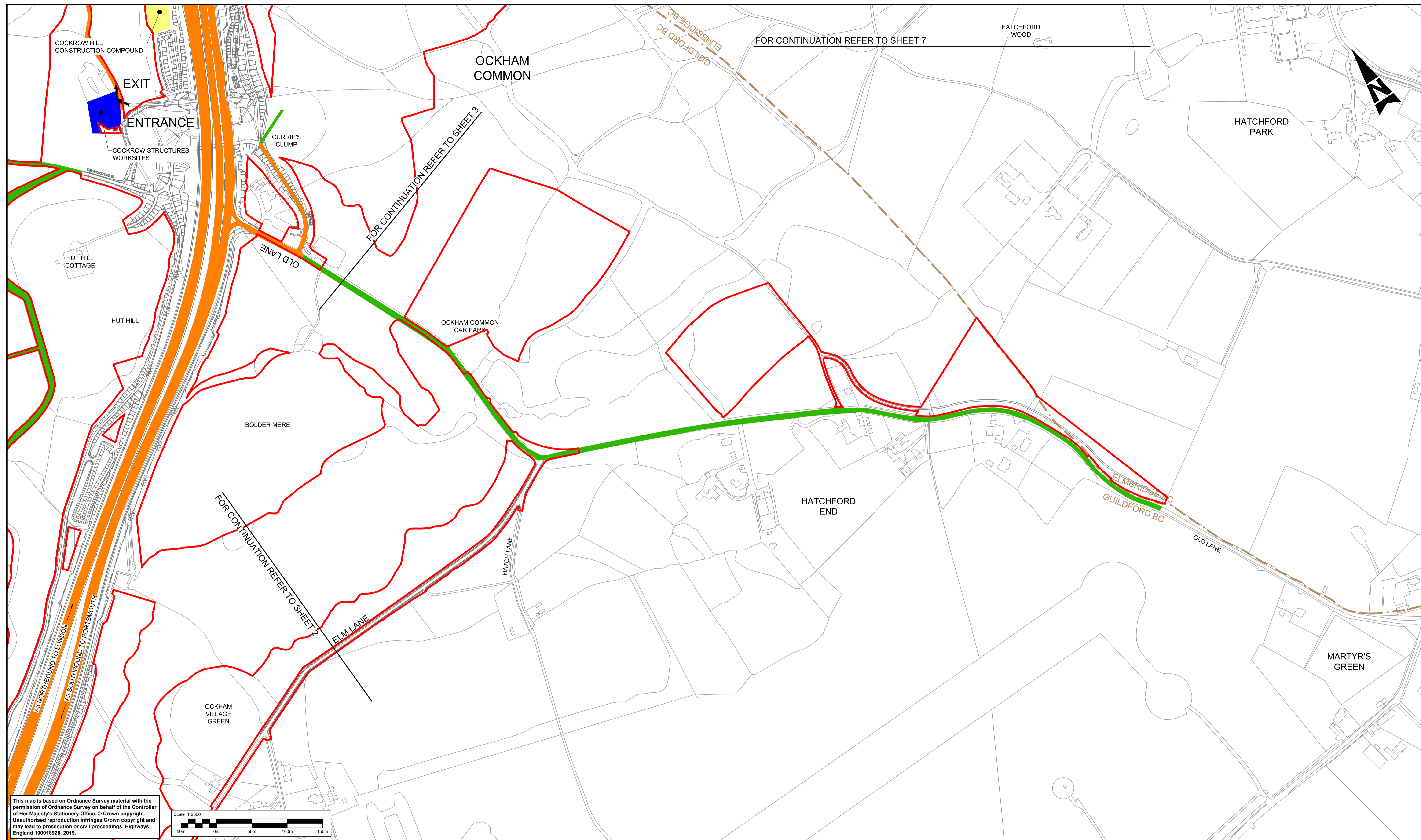

This map is based on Ordnance Survey material with the permission of Ordnance Survey on behalf of the Controller of Her Majesty's Stationery Office. © Crown copyright. Unauthorised reproduction infringes Crown copyright and may lead to prosecution or civil proceedings. Highways England 100018928, 2019.

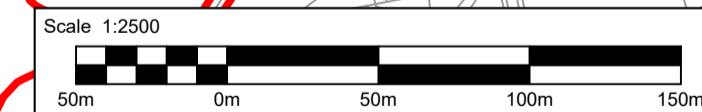

LEGEND:	
	MAIN CONSTRUCTION COMPOUND
	TOPSOIL AND MATERIALS STORAGE
	CONSTRUCTION SITE COMPOUND
	STRUCTURES WORKSITES
	MATERIALS PROCESSING AREA
	CONSTRUCTION TRAFFIC ACCESS ROUTES
	ENABLING WORKS/ ENVIRONMENTAL MITIGATION ACCESS
	TEMPORARY ROAD DIVERSION
	DEVELOPMENT CONSENT ORDER (DCO) BOUNDARY
	EXISTING BRIDLEWAY
	PROPOSED TEMPORARY BRIDLEWAY DIVERSION
	LOCAL AUTHORITY BOUNDARY
	EXISTING ROUTE TO BE TEMPORARILY DIVERTED
	SITE ACCESS / EGRESS

NOTE:

- SCHEME LAYOUT SHOWN FOR ILLUSTRATIVE PURPOSES ONLY.
- ENVIRONMENTAL MITIGATION ACCESS USING PUBLIC HIGHWAY IS SHOWN OUTSIDE DCO BOUNDARY FOR CLARITY.

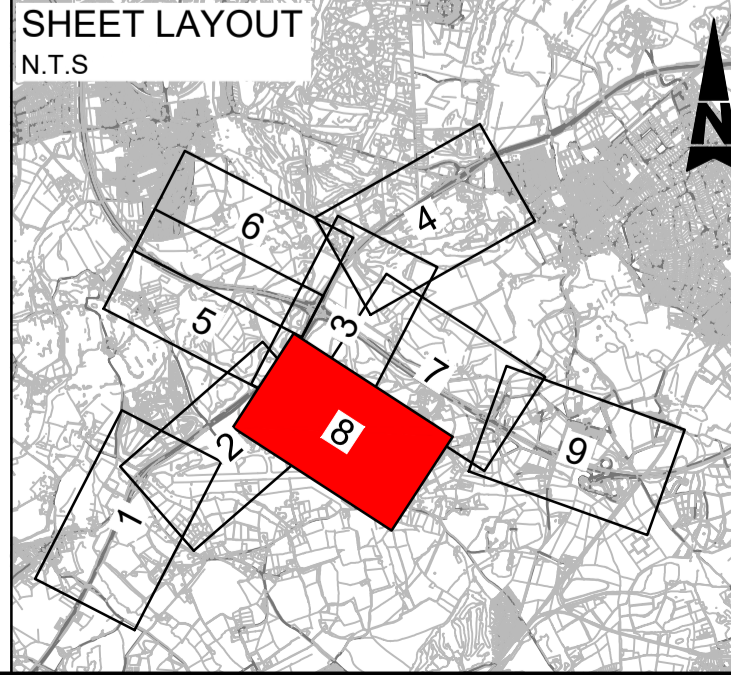

Description	Status	Revision	Drawn	Checked	Reviewed	Authorised	Issue Date
DCO APPLICATION	A4	0	DD	NK	VA	CT	07/06/19
SUBMITTED FOR DEADLINE 4	A1	1	SA	LH	RM	ADK	28/01/20
SUBMITTED FOR CHANGE 8	A1	2	SY	LH	RM	RB	08/04/20

Drawing Suitability	APPROVED - PUBLISHED	Status	A1	Project Title	M25 junction 10/A3 Wisley interchange
Atkins Epsom Gateway Ashley Avenue Epsom Surrey KT18 5AL Tel: +44 (0)1372 726140 Fax: +44 (0)1372 740055 www.atkinsglobal.com				TEMPORARY WORKS PLANS REGULATION 5(2)(o) SHEET 8 OF 9	
Working on behalf of		Drawing Number TR010030/APP/2.10		Rev: 2	
Copyright © Atkins Limited (2018)		HE PIN: HE551522		Scale: 1:2500	
		Original Size: A1			



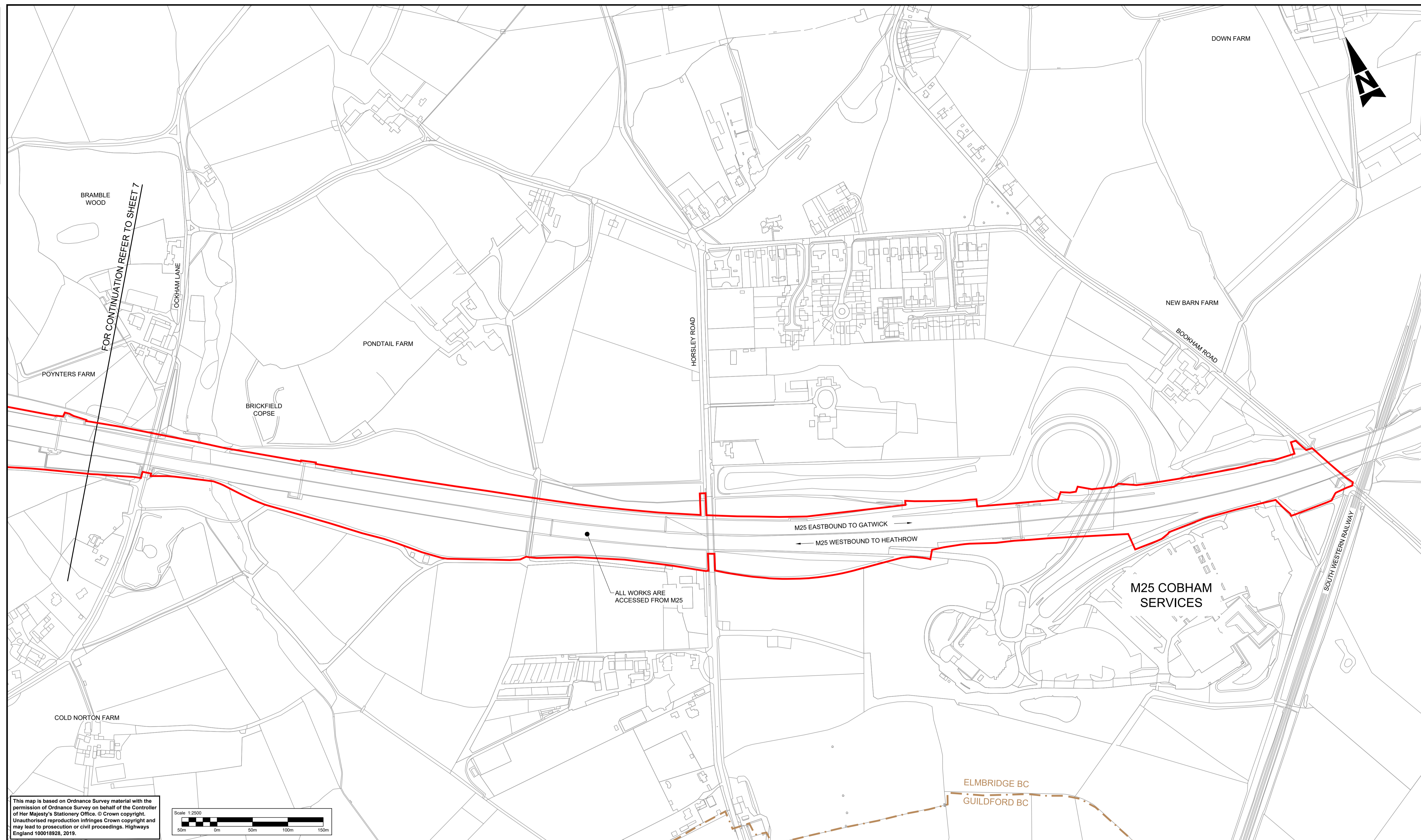



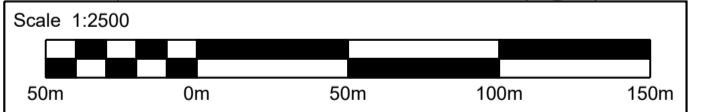



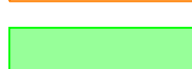

DO NOT SCALE
0 10 100
Millimetres

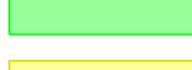

This map is based on Ordnance Survey material with the permission of Ordnance Survey on behalf of the Controller of Her Majesty's Stationery Office. © Crown copyright. Unauthorised reproduction infringes Crown copyright and may lead to prosecution or civil proceedings. Highways England 100018928, 2019.

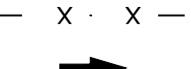

LEGEND:



	MAIN CONSTRUCTION COMPOUND		ENABLING WORKS/ ENVIRONMENTAL MITIGATION ACCESS
	TOPSOIL AND MATERIALS STORAGE		TEMPORARY ROAD DIVERSION
	CONSTRUCTION SITE COMPOUND		DEVELOPMENT CONSENT ORDER (DCO) BOUNDARY
	STRUCTURES WORKSITES		EXISTING BRIDLEWAY
	CONSTRUCTION TRAFFIC ACCESS ROUTES		PROPOSED TEMPORARY BRIDLEWAY DIVERSION
			LOCAL AUTHORITY BOUNDARY
			EXISTING ROUTE TO BE TEMPORARILY DIVERTED
			SITE ACCESS / EGRESS

NOTE:

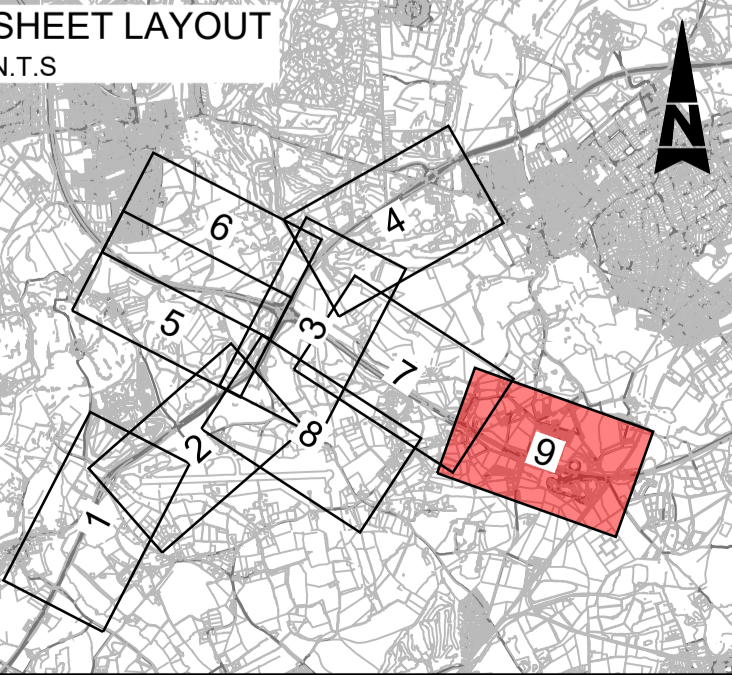
1. SCHEME LAYOUT SHOWN FOR ILLUSTRATIVE PURPOSES ONLY.
2. ENVIRONMENTAL MITIGATION ACCESS USING PUBLIC HIGHWAY IS SHOWN OUTSIDE DCO BOUNDARY FOR CLARITY.



Description	Status	Revision	Drawn	Checked	Reviewed	Authorised	Issue Date
DCO APPLICATION	A4	0	DD	NK	VA	CT	07/06/19

Drawing Suitability	DCO APPLICATION	Status	A4	Project Title	M25 junction 10/A3 Wisley interchange
 		Epsom Gateway Ashley Avenue Epsom Surrey KT18 5AL Tel: +44 (0)1372 726140 Fax: +44 (0)1372 740055 www.atkinsglobal.com		Drawing Title TEMPORARY WORKS PLANS REGULATION 5(2)(o) SHEET 9 OF 9	
Client	Working on behalf of 	Drawing Number	TR010030/APP/2.10	Rev:	0
Copyright © Atkins Limited (2018)		HE PIN: HE551522	Scale: 1:2500	Original Size:	A1

© Crown copyright (2020).

You may re-use this information (not including logos) free of charge in any format or medium, under the terms of the Open Government Licence. To view this licence:

visit www.nationalarchives.gov.uk/doc/open-government-licence/
write to the Information Policy Team, **The National Archives, Kew, London TW9 4DU**,
or email psi@nationalarchives.gsi.gov.uk.

Printed on paper from well-managed forests and other controlled sources.

Registered office Bridge House, 1 Walnut Tree Close, Guildford GU1 4LZ
Highways England Company Limited registered in England and Wales number 09346363